

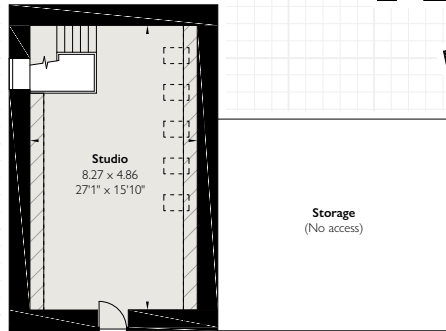

# Millbrook House

BROADWELL | GLOUCESTERSHIRE | GL56 0TN



**Outbuilding  
First Floor**

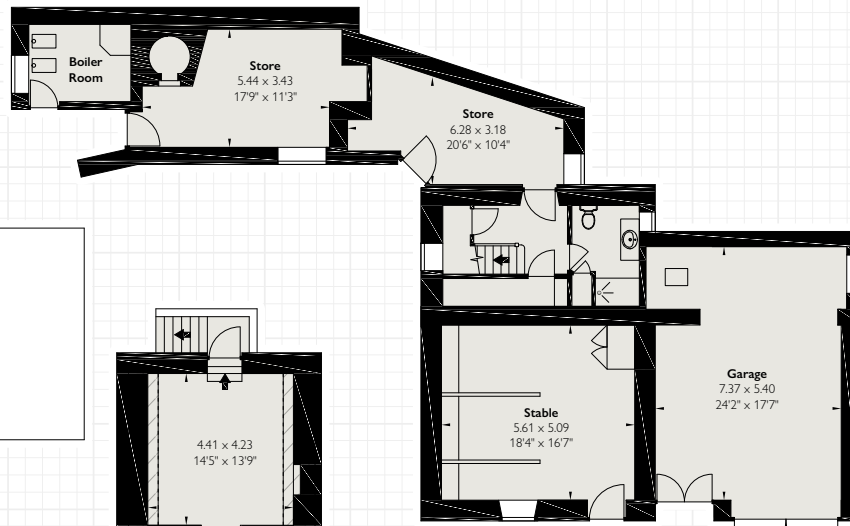

**Outbuilding  
Ground Floor**

Not shown in  
actual location  
/orientation

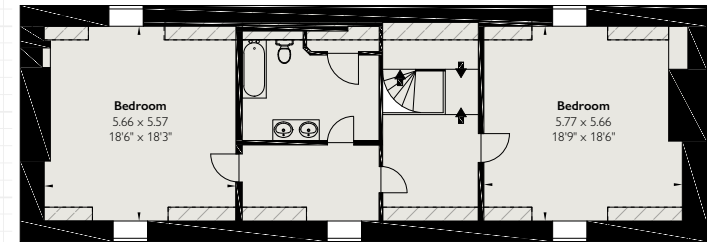

**Second Floor**

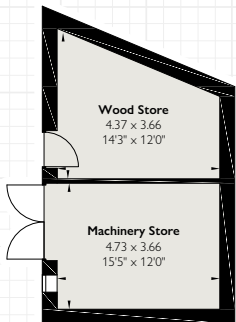

**Outbuilding  
Ground Floor**

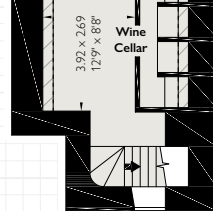

**Cellar**

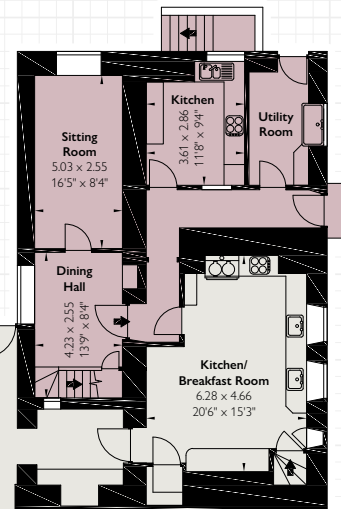

**Self-Contained Flat**

## AREA

**Approximate Gross Internal Floor Area**

House/ Annexe 7,688 sq ft / 714 sq m

Outbuildings 2,327sq ft / 216 sq m

**Total**  
10,015 sq ft / 930 sq m

Outbuildings not shown in actual location or orientation

© Cotswold Plans Ltd. Ma/14881

This plan is for identification and guidance purposes only.

Drawn in accordance with RICS guidelines.

Not to scale unless specified.

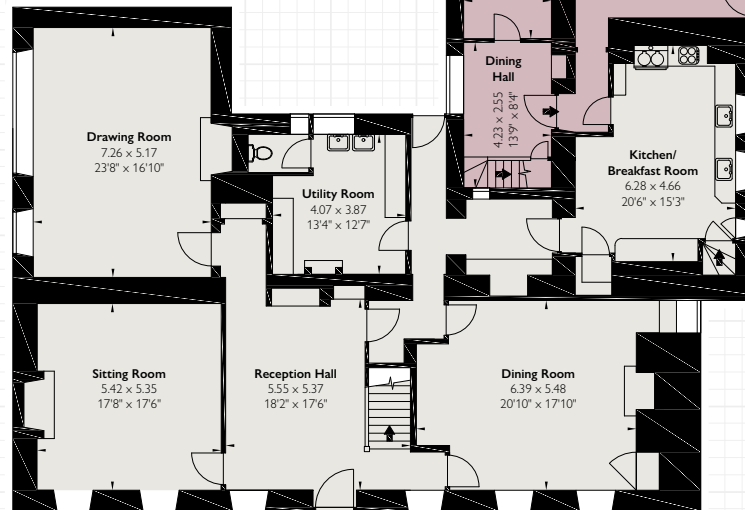

**Ground Floor**

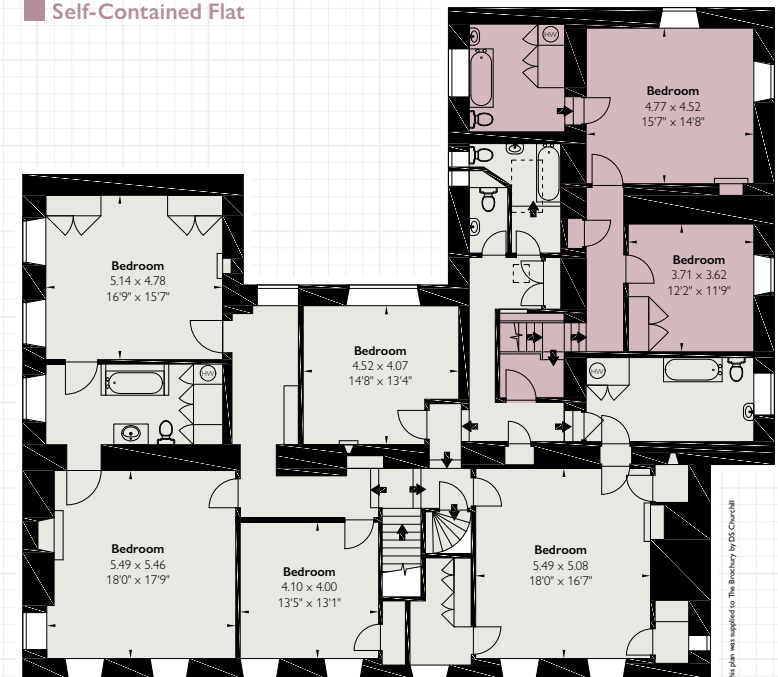

**First Floor**

This plan was supplied to The Brewery by DC Churchill